MARCONI
Marconi Road, Bossley Park, NSW 2176 — FOUNDED: 1958

		TELEPHONE HOME	TELEPHONE BUSINESS
BUSINESS	Marconi Soccer Club Ltd.		
ADDRESS	Marconi Road, Bossley Park,		610-2222
PRESIDENT	Tony Labbozzetta		728-7425
Hon SECRETARY	Keith Charles	644-1243	610-2222
COACH	Les Schienflug	727-6904	610-2222
GROUND	Marconi Stadium,	610-2222	610-3228
ADDRESS	Marconi Rd., Bossley Pk.,	GREGORY'S MAP REFERENCE:	M97-F12

NEAREST RAIL STATION: FAIRFIELD — BUS ROUTES:

WOLLONGONG CITY
Room 6, 114 Princes Highway, Fairy Meadow — FOUNDED: 1980

		AREA	TELEPHONE HOME	TELEPHONE BUSINESS
BUSINESS	P.O. Box 202,			
ADDRESS	Fairy Meadow, 2519			
PRESIDENT	Laurie Kelly	042	28-1281	84-5602
SECRETARY	John Vlietstra	042	84-9153	28-2264
COACH	John Fleming	042	84-9263	
GROUND	Wollongong Showground	042	29-1230	
ADDRESS	Crown Street, Wollongong	GREGORY'S MAP REFERENCE		

NEAREST RAIL STATION: Wollongong Central — BUS ROUTES:

TEAM COLOURS	HOME	CHANGE
Shirts	Green	Sky
Shorts	White	Sky
Socks	Red	Sky
Trim	White	White

TEAM COLOURS	HOME	CHANGE
Shirts	Red	Sky Blue
Shorts	White	Navy
Socks	Red	Sky Blue
Trim	White/Red	Navy/Sky Blue

SHIRT No.	PLAYER'S NAME	POSITION
1	Bruce JAMES	Goalkeeper
2	Paul CARTER	Defender
3	Joe RIZZOTTO	Defender
4	Tony HENDERSON	Midfield
5	Robert WHEATLEY	Defender
6	Craig MASON	Midfield
7	Ian GRAY	Midfield
8	David LOWE	Striker
9	Rod BROWN	Striker
10	Mark JANKOVICS	Striker
11	Peter TREDINNICK	Midfield
12	Lee STERREY	Defender
13		
14	Steven CALDERAN	Defender
15	Geoffrey GUNNING	Midfield
16	Adrian JANIN	Midfield
17	Osvaldo EL ALI	Striker
18	Renato COLUSSO	Midfield
20	Paul JONES	Goalkeeper

SHIRT No.	PLAYER'S NAME	POSITION
1	Warwick YOUNG	Goalkeeper
2	David GREEN	Defender
3	Giacomo MORLANDO	Defender
4	Scott DICKSON	Defender
5	Ray VLIETSTRA(c)	Defender
6	Brian COKELY	Midfield
7	Robert GIRALDI	Midfield
8	Saul RIVERO	Midfield
9	David BATTEN	Striker
10	Peter KOTAMANIDIS	Midfield
11	Willie MURRAY	Midfield
12	LARRY GAFFNEY	Defender
13	Bernie GODZIK	Striker
14	Rade STEVANOVSKI	Midfield
15	Pat BRODNIK	Striker
	Sean BILLINGTON	Goalkeeper
	John BROWN	Midfield

MATCH OFFICIALS

REFEREE G. Power — LINESMEN P. Mc Intyre C. Smyth

Result ☐ - ☐

Scorers _____ Time _____ min

_____ _____ min

_____ _____ min

Best Players 1 _____

2 _____

3 _____

Cautions _____

_____

Attendance _____

ROUND 12

NORTHERN DIVISION

1. MARCONI v WOLLONGONG
2. BLACKTOWN v CANBERRA
3. CANTERBURY v SYD OLYMPIC
4. INTER MONARO v APIA LEICH
5. ST GEORGE v SYD CROATIA
6. NEWCASTLE v SYD CITY*†

SOUTHERN DIVISION

1. AD HELLAS v BRISB CITY†
2. GREEN GULLY v SUNSHINE
3. BRUNSWICK v MELB CROATIA
4. HEIDELBERG v STH MELB
5. FOOTSCRAY v ADELAIDE CITY
6. BRISB LIONS v PRESTON

QANTAS
THE SPIRIT OF AUSTRALIA

MARCONI - FAIRFIELD
SOCCER

OLYMPIC AIRWAYS SOCCER LEAGUE — OLYMPIC AIRWAYS

MARCONI
Vs
WOLLONGONG CITY

MATCH PROGRAMME

29 June 1986

Water Resistant Gyprock for bathrooms, kitchens and laundries.

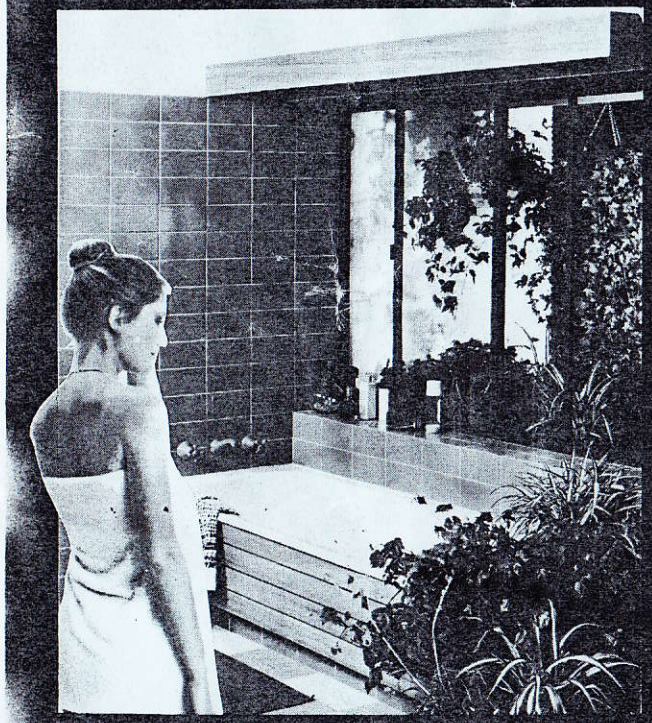

The Gyprock Water Resistant Lining System has been developed as a base for ceramic tiles in areas of high humidity such as bathrooms, kitchens and laundries. It has been designed to complement existing Gyprock Systems and has a recessed edge for flush jointing.

The specially treated core and linerboard are resistant to moisture and high humidity. The system is based on similar use of plasterboard in high humidity areas overseas and was subjected to exhaustive testing procedures under Australian conditions before being released.

Incorporating the fire resistant and sound reduction benefits of all Gyprock Systems the Water Resistant Gyprock Lining System complies with American Standard ASTM C630, Moisture resistant qualities of Gypsum Plasterboard.

Gyprock ® Plasterboard
builds better walls and ceilings

Made in Australia and marketed by CSR LIMITED–GYPSUM PRODUCTS GROUP.

Proud sponsors of Marconi Soccer Club

CSR **Building Materials for Australia**

WELCOME TO OUR VISITORS

WOLLONGONG CITY

Back Row (left to right): *J. Macchione (kitman), John Fleming (coach), Len Chafer, Jock Morlando, Saul Rivero, Sean Billington, Warwick Young, Scott Dickson, Ray Vlietstra (captain), Glenn Fontana (assistant coach), Pat Brown (strapper).* Front Row (left to right): *Robert Giraldi, Peter Kotamanidis, David Green, Bryan Cokely, Bernie Goodzik, Willie Murray, David Batten.*

Wollongong City chairman Laurie Kelly is optimistic about the Wolves chances this winter.

The club has a new coach in John Fleming and the Wolves have a touch of South American flair for the first time.

Uruguayan Saul Rivero was here only a matter of days before he scored his first goal for the club against Melite Eagles in the last round of the Ampol Cup

Rivero comes highly recommended and played in the midfield with Penarol and Liverpool in Uruguay.

What's more he is a free kick specialist.

Of the new faces, former Slickers' winger Willie Murray is the only one with vast NSL experience. Striker David Batten had a few games with St George and goalie Warwick Young made the odd NSL appearance.

It could take Jock Morlando and Robert Giraldi time to settle in as they played in the State League with Fleming's former club, Fairy Meadow.

Englishman Bryan Cokely hopes to win a midfield spot.

Kelly admitted his club was still searching the globe for a quality striker.

Past Matches

	HOME	AWAY		HOME	AWAY		HOME	AWAY
1981	1-1	0-4	1983	5-4	1-1	1985	6-1	3-2
1982	1-2	3-0	1984	4-0	3-1	1986		1-2

MARCONI WON 6 Matches — WOLLONGONG WON 3 Matches — DRAWS 2

STAR SPOT

LEE STERREY

DATE OF BIRTH - 1 May 1961

PLACE OF BIRTH - Bankstown

PLAYING POSITION - Defender

PREVIOUS CLUB - Croatia

OCCUPATION - Company Manager

MARITAL STATUS - Married

TRANSFERRED TO MARCONI - March 1985 for $4,000

NSL DEBUT FOR MARCONI - 31 March 1985 vs Canberra City

NSL MATCHES FOR MARCONI - 22 matches to season 1985

INTERNATIONAL HONOURS - Nil

CAREER HIGHLIGHTS - Winning State League with Croatia and Grand Final 1983.

BIGGEST INFLUENCE ON CAREER - Dom Kapetanovic, Les Scheinflug

WORST INJURY IN SOCCER - Two cartlidges removed

PROFESSIONAL AMBITION - To play for Australia

AMBITION OUTSIDE SOCCER - To be successful and happy

FAVOURITE PLAYERS OVERSEAS- Kenny Dalglish, Platini, Glen Hoddle

FAVOURITE PLAYERS IN NSL- Alex Robertson, Graham Arnold, David Lowe

Facts MATCH Facts

DATE	OPPONENTS		RESULT	SCORERS	ATTEN.
23 March	StGeorge(Cup)	Away	0-2		4,850
30 March	Wollongong	Away	1-2	Tredinnick	2,030
6 April	Sydney City	Home	3-2	Driene, Brown, Henderson	1,915
13 April	Blacktown	Home	3-0	Gray, Gunning, Lowe	1,736
20 April	Canterbury	Away	2-0	Lowe, Brown	1,988
4 May	Inter Monaro	Home	2-1	Lowe pen., Brown	1,632
11 May	StGeorge	Away	0-2		1,184
18 May	Newcastle	Home	1-1	Gunning	1,682
25 May	Croatia	Away	2-2	Lowe, Brown	7,278
8 June	APIA	Home	1-2	Tredinnick	2,789
15 June	S.Olympic	Away	1-1	Janin	4,635
22 June	Canberra City	Home	2-0	Brown, El Ali	1,240
29 June	Wollongong	Home			
6 July	Sydney City	Away			
13 July	Blacktown	Away			
20 July	Canterbury	Home			
3 August	Inter Monaro	Away			
10 August	StGeorge	Home			
16 August*	Newcastle	Away			
24 August	Croatia	Home			
31 August	APIA	Away			
7 Septem.	S.Olympic	Home			
14 Septem.	Canberra City	Away			

*Indicates Saturday game

Top 5 Series dates to be confirmed

Gyprock Cup
Plasterboard

SHIRT No.	PLAYER'S NAME	Points awarded by REFEREES INSPECTOR
1	Bruce JAMES	2
2	Paul CARTER	9
3	Joe RIZZOTTO	
4	Tony HENDERSON	
5	Robert WHEATLEY	13
6	Craig MASON	
7	Ian GRAY	4
8	David LOWE	13
9	Rod BROWN	9
10	Mark JANKOVICS	
11	Peter TREDINNICK	12
12	Lee STERREY	6
13		
14	Steven CALDERAN	
15	Geoffrey GUNNING	
16	Adrian JANIN	2
17	Osvaldo EL ALI	2
18	Renato COLUSSO	
20	Paul JONES	

Gyprock Plasterboard

Marconi's major sponsor

STAR SPOT

TONY HENDERSON

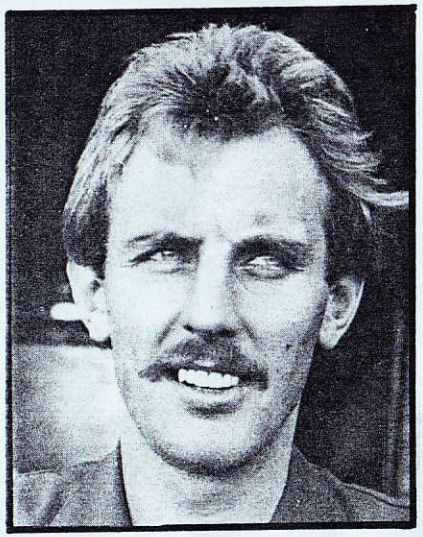

DATE OF BIRTH - 14 January 1954

PLACE OF BIRTH-Newcastle UK.

PLAYING POSITION-Central defender

PREVIOUS CLUB - Canberra City

OCCUPATION - Truck driver

MARITAL STATUS- Married

TRANSFERRED TO MARCONI - January 1979

NSL DEBUT FOR MARCONI - 11 March 1979 vs Canberra City

NSL MATCHES FOR MARCONI - 171 matches, 13 goals to season 1985

NSL MATCHES FOR CANBERRA- 51 matches, 5 goals 1977, 1978

INTERNATIONAL HONOURS - 51 matches for Australia,6 goals 1979 to 1984. Former Australian captain.

CAREER HIGHLIGHT- Playing for Australia against Cosmos in 1979 and scoring the winning goal.

BIGGEST INFLUENCE ON CAREER - Ron Tilsed

WORST INJURY IN SOCCER - Pelvic injury

PROFESSIONAL AMBITION - Win championship with Marconi before retiring from soccer.

Scoreboard

NORTHERN DIVISION

	P	W	D	L	F	A	Pts
SYD OLYMPIC	11	5	6	0	23	11	16
SYD CROATIA	11	7	2	2	20	8	16
WOLLONGONG	11	5	4	2	12	7	14
MARCONI	11	5	3	3	18	13	13
SYDNEY CITY	11	3	6	2	22	13	12
NEWCASTLE	11	3	5	3	15	17	11
BLACKTOWN	11	4	3	4	13	16	11
ST GEORGE	11	4	3	4	15	19	11
LEICHHARDT	11	3	4	4	13	16	10
CANBERRA	11	2	4	5	9	13	8
CANTERBURY	11	2	3	6	13	19	7
INTER MONARO	11	1	1	9	6	27	3

SOUTHERN DIVISION

	P	W	D	L	F	A	Pts
FOOTSCRAY	11	8	1	2	18	16	17
BRUNSWICK	11	6	3	2	18	4	15
ADELAIDE CITY	11	5	5	1	18	9	15
SOUTH MELB	11	6	1	4	16	9	13
PRESTON	11	5	3	3	13	7	13
HEIDELBERG	11	4	4	3	13	13	12
SUNSHINE	11	3	5	3	11	10	11
BRISBANE LIONS	11	3	2	6	11	12	8
ADELAIDE HELLAS	11	4	0	7	11	17	8
BRISBANE CITY	11	2	4	5	12	25	8
MELB CROATIA	11	2	3	6	8	15	7
GREEN GULLEY	11	1	3	7	7	19	5

SUNDAY, 20 July 1986

MARCONI OVAL

MARCONI VS CANTERBURY MARRICKVILLE

KICK-OFF 3PM

YOUTH LEAGUE 12.45PM

NEXT SUNDAY

AWAY

VS

SYDNEY CITY

SUNDAY, 13 July 1986 :——: AWAY— VS —BLACKTOWN CITY